

DISTRICT COURT - CSRBA
Fifth Judicial District
County of Twin Falls - State of Idaho

JUN 10 2022

By _____ Clerk
 _____ Deputy Clerk

IN THE DISTRICT COURT OF THE FIFTH JUDICIAL DISTRICT OF THE
 STATE OF IDAHO, IN AND FOR THE COUNTY OF TWIN FALLS

In Re CSRBA) PARTIAL DECREE PURSUANT TO I.R.C.P. 54(b)
) FOR FEDERAL RESERVED
 Case No. 49576)
) WATER RIGHT NO. 92-11058D

NAME AND ADDRESS: UNITED STATES OF AMERICA ACTING THROUGH
 USDA FOREST SERVICE
 550 W FORT ST MSC 033
 BOISE ID 83724

SOURCE: See Attachment 1, Column A **TRIBUTARY:** See Attachment 1, Column B

Sources are located on National Forest System Land in the West Fork St Maries River subwatershed (HUC12 170103040703).

QUANTITY: The amount of water necessary to control and suppress forest fires.

PRIORITY DATE: 12/22/1934

POINT OF DIVERSION: See Attachment 1, Columns C through G

PURPOSE AND PERIOD OF USE: PURPOSE OF USE PERIOD OF USE
 Administrative-Fire Suppression 01/01 - 12/31

PLACE OF USE: National Forests in Idaho and the Kaniksu, Lolo and Kootenai National Forests in Montana.

 See Attachment 2.

OTHER PROVISIONS NECESSARY FOR DEFINITION OR ADMINISTRATION OF THIS WATER RIGHT:

This right is limited to the intermittent diversion and use of water for the purpose of suppressing wildfires. This water right shall not be used as a basis to prevent the future appropriation of water.

This partial decree is subject to such general provisions necessary for the definition of the rights or for the efficient administration of the water rights as may be ultimately determined by the Court at a point in time no later than the entry of a final unified decree. Idaho Code § 42-1412(6).

RULE 54(b) CERTIFICATE

With respect to the issues determined by the above partial judgment it is hereby CERTIFIED, in accordance with Rule 54(b), I.R.C.P., that the court has determined that there is no just reason for delay of the entry of a final judgment and that the court has and does hereby direct that the above partial judgment is a final judgment upon which execution may issue and an appeal may be taken as provided by the Idaho Appellate Rules.

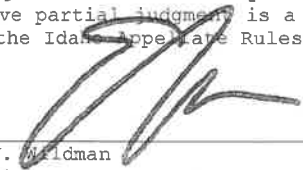

 Eric J. Wildman
 Presiding Judge of the
 Coeur d'Alene-Spokane River Adjudication

Attachment 1





	A	B	C	D	E	F	G
1	SOURCE NAME	TO TRIBUTARY	TOWNSHIP	RANGE	SECTION	QQ	SURVEY CODE AND NUMBER
2	Unnamed Stream	Bechtel Creek	42N	01E	14	SENW	
3	Unnamed Stream	Hidden Creek	42N	01E	22	NENW	
4	Unnamed Stream	Hidden Creek	42N	01E	22	NENW	
5	Unnamed Stream	Hidden Creek	42N	01E	22	NESW	
6	Unnamed Stream	Hidden Creek	42N	01E	22	SENW	
7	Unnamed Stream	Wood Creek	42N	01E	22	SWNE	
8	Wood Creek	West Fork St Maries River	42N	01E	22	SWNE	
9	Unnamed Stream	Mazie Creek	42N	01E	24	NESW	
10	Unnamed Stream	Mazie Creek	42N	01E	24	NESW	
11	Unnamed Stream	Mazie Creek	42N	01E	24	NESW	
12	Unnamed Stream	Mazie Creek	42N	01E	24	NESW	
13	Unnamed Stream	Mazie Creek	42N	01E	24	NESW	
14	Unnamed Stream	Mazie Creek	42N	01E	24	NESW	
15	Unnamed Stream	Mazie Creek	42N	01E	24	NWSE	
16	Unnamed Stream	West Fork St Maries River	42N	01E	24	NWSE	
17	Unnamed Stream	Mazie Creek	42N	01E	24	SENW	
18	Long Slim Creek	West Fork St Maries River	42N	01E	25	NWSW	
19	Unnamed Stream	Long Slim Creek	42N	01E	25	NWSW	
20	Unnamed Stream	West Fork St Maries River	42N	01E	25	NWSW	
21	Unnamed Stream	West Fork St Maries River	42N	01E	25	NWSW	
22	Unnamed Stream	West Fork St Maries River	42N	01E	25	NWSW	
23	Unnamed Stream	West Fork St Maries River	42N	01E	25	NWSW	
24	Unnamed Stream	West Fork St Maries River	42N	01E	25	NWSW	
25	West Fork St Maries River	St Maries River	42N	01E	25	NWSW	
26	Long Slim Creek	West Fork St Maries River	42N	01E	25	SWSW	
27	Unnamed Stream	Long Slim Creek	42N	01E	25	SWSW	
28	Unnamed Stream	Long Slim Creek	42N	01E	25	SWSW	
29	Unnamed Stream	Long Slim Creek	42N	01E	25	SWSW	
30	Unnamed Stream	Long Slim Creek	42N	01E	25	SWSW	
31	Unnamed Stream	Long Slim Creek	42N	01E	25	SWSW	
32	Unnamed Stream	Long Slim Creek	42N	01E	25	SWSW	
33	Unnamed Stream	West Fork St Maries River	42N	01E	26	NESE	
34	Unnamed Stream	West Fork St Maries River	42N	01E	26	NESE	
35	Unnamed Stream	West Fork St Maries River	42N	01E	26	NESE	
36	Unnamed Stream	West Fork St Maries River	42N	01E	26	NESE	
37	Unnamed Stream	West Fork St Maries River	42N	01E	26	NESE	
38	Unnamed Stream	West Fork St Maries River	42N	01E	26	NESE	
39	Unnamed Stream	West Fork St Maries River	42N	01E	26	NESE	
40	West Fork St Maries River	St Maries River	42N	01E	26	NESE	
41	Unnamed Stream	West Fork St Maries River	42N	01E	26	SENW	
42	Unnamed Stream	West Fork St Maries River	42N	01E	26	SENW	
43	Unnamed Stream	Wood Creek	42N	01E	26	SENW	
44	Unnamed Stream	Wood Creek	42N	01E	26	SENW	
45	Unnamed Stream	Wood Creek	42N	01E	26	SENW	
46	Unnamed Stream	Wood Creek	42N	01E	26	SENW	
47	Unnamed Stream	Wood Creek	42N	01E	26	SENW	
48	Unnamed Stream	Wood Creek	42N	01E	26	SENW	
49	Wood Creek	West Fork St Maries River	42N	01E	26	SENW	
50	Unnamed Stream	Long Slim Creek	42N	01E	26	SESE	
51	Unnamed Stream	Long Slim Creek	42N	01E	26	SESE	
52	Unnamed Stream	West Fork St Maries River	42N	01E	26	SESE	
53	Unnamed Stream	Long Slim Creek	42N	01E	35	NENE	
54	Unnamed Stream	Long Slim Creek	42N	01E	35	NENE	
55	Unnamed Stream	Long Slim Creek	42N	01E	35	NENE	
56	Cat Spur Creek	West Fork St Maries River	42N	02E	22	NENW	
57	Cat Spur Creek	West Fork St Maries River	42N	02E	22	SENW	
58	Unnamed Stream	Cat Spur Creek	42N	02E	22	SENW	
59	Unnamed Stream	Cat Spur Creek	42N	02E	22	SENW	
60	Unnamed Stream	Cat Spur Creek	42N	02E	22	SWNE	
61	Log Creek	Cat Spur Creek	42N	02E	31	NENW	
62	Unnamed Stream	Log Creek	42N	02E	31	NENW	
63	Unnamed Stream	Log Creek	42N	02E	31	NENW	
64	Unnamed Stream	Long Slim Creek	42N	02E	31	NENW	
65	Unnamed Stream	Long Slim Creek	42N	02E	31	NENW	
66	Unnamed Stream	Long Slim Creek	42N	02E	31	NENW	
67	Unnamed Stream	Long Slim Creek	42N	02E	31	NENW	

Attachment 1

	A	B	C	D	E	F	G
1	SOURCE NAME	TO TRIBUTARY	TOWNSHIP	RANGE	SECTION	QQ	SURVEY CODE AND NUMBER
68	Log Creek	Cat Spur Creek	42N	02E	31	NESE	
69	Unnamed Stream	Log Creek	42N	02E	31	NESE	
70	Unnamed Stream	Log Creek	42N	02E	31	NESE	
71	Log Creek	Cat Spur Creek	42N	02E	31	NESE	
72	Unnamed Stream	Log Creek	42N	02E	31	NWSE	
73	Unnamed Stream	Log Creek	42N	02E	31	NWSE	
74	Unnamed Stream	Log Creek	42N	02E	31	NWSE	
75	Unnamed Stream	Log Creek	42N	02E	31	NWSE	
76	Unnamed Stream	Log Creek	42N	02E	31	NWSE	
77	Unnamed Stream	Log Creek	42N	02E	31	NWSE	
78	Log Creek	Cat Spur Creek	42N	02E	31	SESW	
79	Unnamed Stream	Long Slim Creek	42N	02E	31	SESW	
80	Unnamed Stream	Long Slim Creek	42N	02E	31	SESW	
81	Log Creek	Cat Spur Creek	42N	02E	31	SESE	
82	Unnamed Stream	Log Creek	42N	02E	31	SESE	
83	Unnamed Stream	Log Creek	42N	02E	31	SESE	
84	Unnamed Stream	Log Creek	42N	02E	31	SWSE	
85	Unnamed Stream	Log Creek	42N	02E	31	SWSE	
86	Unnamed Stream	Log Creek	42N	02E	31	SWSE	
87	Unnamed Stream	Log Creek	42N	02E	31	SWSE	
88	Unnamed Stream	Log Creek	42N	02E	31	SWSE	

Attachment 2
 Place of Use Map Fire Suppression - Water Right No. 92-11058D
 National Forests in Idaho and the Kaniksu, Lolo and Kootenai NF in Montana

Key to Features

-  State Boundary
-  Formerly Kaniksu NF
-  USFS Forest Boundary
-  Non Forest Service Lands
-  US Forest Service Lands

Data Sources:

- USFS
- Enterprise Data Warehouse
- USFS Ownership
- USFS Forest Boundary

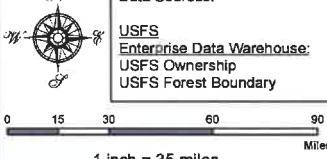

0 15 30 60 90
Miles
1 inch = 35 miles

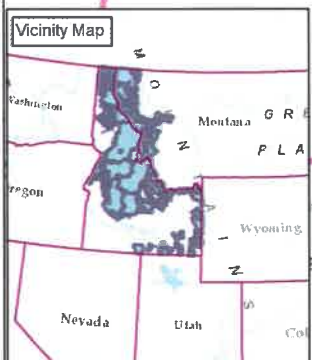
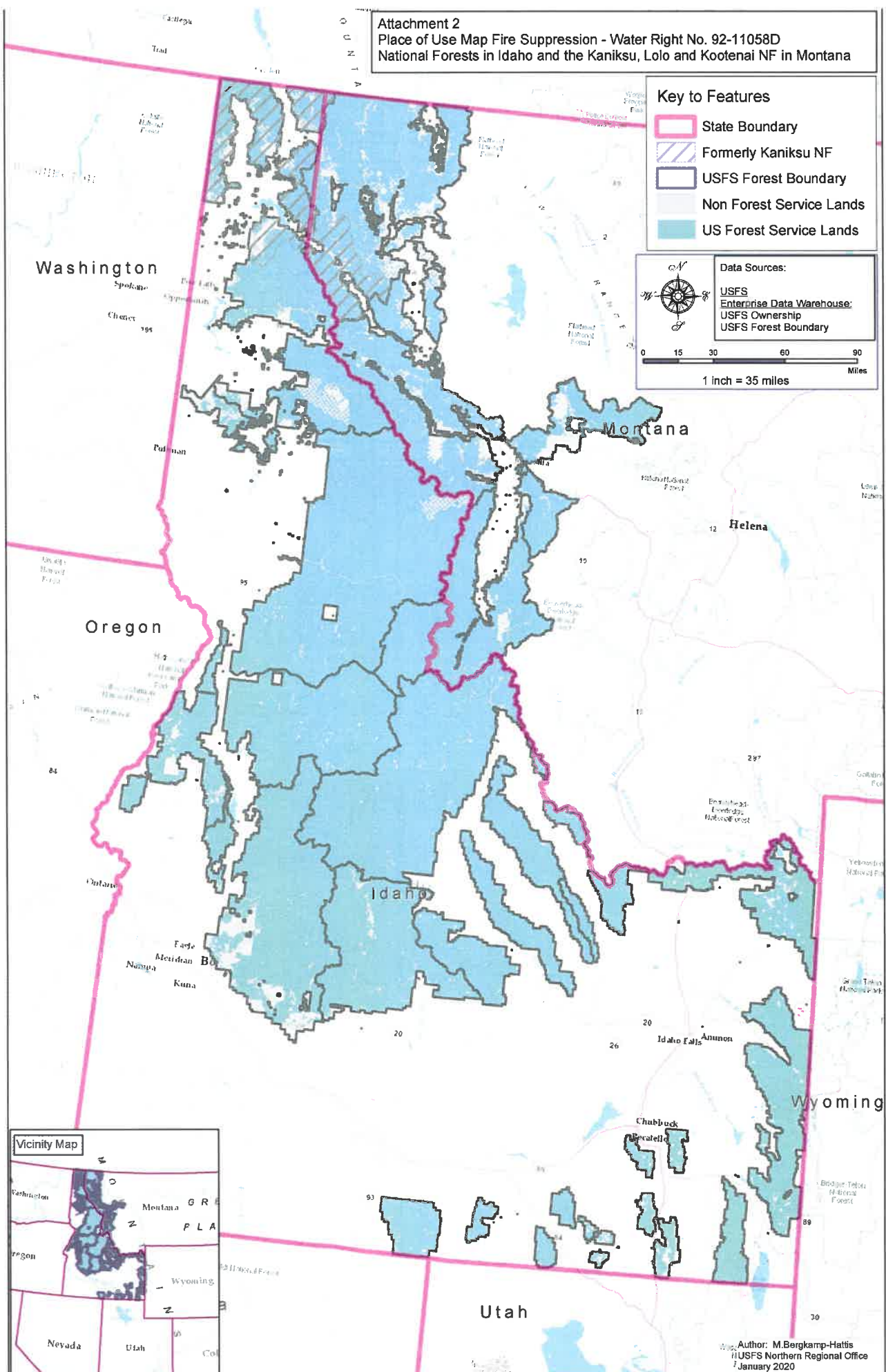

Author: M. Bergkamp-Hattis
 RUSFS Northern Regional Office
 January 2020